WELLINGTON SCHOOL

YEARBOOK 1997-1998

EDMONTON PUBLIC SCHOOLS

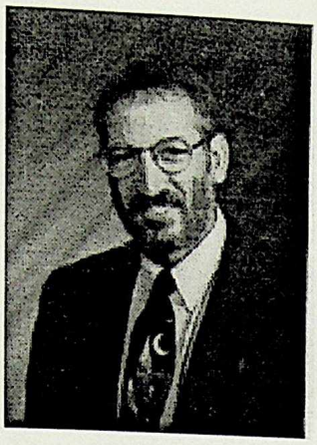

Yearbook Message:

This edition of the Wellington Yearbook marks a milestone of sorts since the grade nine graduating class of 1997-98 arrived in Wellington the same year as I did. I am particularly proud of these students and sincerely hope that their future years in high school are happy and productive ones.

Even though Wellington School is a relatively small school, the school and its students have made a mark on the education scene in Edmonton this past year. Two students were featured in extremely positive articles in the Edmonton Journal; we received tremendous press because of our fortieth anniversary celebration; Wellington was one of only twenty Edmonton public schools to be part of the Quantum Leap project; Wellington was the only school in Edmonton to be part of the provincial Science Discovery project; a new partnership with the Edmonton Glenora Rotary Club was signed; our band students played on the 'A' Channel, the Edmonton Queen riverboat, at Calloway Park near Calgary and in numerous elementary schools; and students continued to represent us well in many athletic endeavours.

the 1997-98 school year saw several changes in the school, also. The sign on the front lawn, new flooring in the east wing, newly painted walls outside the office, the Hall of Fame with its pictures of past graduates, past principals and the work of current students, the Archives Room, the library computer network and the school-wide computer network with access to the Internet, computers in each of the classrooms, and our own Web page all found their beginnings this past year.

Parents and community members have continued to unselfishly share their time and resources with us this past year to such an extent that we are the envy of many schools in the district. Their involvements are too numerous to mention, but our thanks go to each and every individual who, by their involvement, demonstrate their pride in our school.

To all students of Wellington School the parents and staff congratulate you all on your commitment to excellence over this past year and your continuing demonstrations of Wellington pride.

Have a safe and relaxing summer...

C.P. Harris
Principal, Wellington School

Wellington's Fortieth Anniversary

Wellington School opened it's doors to students in October of 1957. From September until the school was ready, junior high students went to school at Calder Elementary School and then, one day in early October, they all walked over to the newest Junior High School in Edmonton named after a British Army hero and former prime minister, Sir Arthur Wellesley, the Duke of Wellington. Originally, the school was to be an elementary and junior high school. However, Edmonton was growing so rapidly in the late 1950's that by the time the school opened there were enough students in the area for the new school to be just a junior high school.

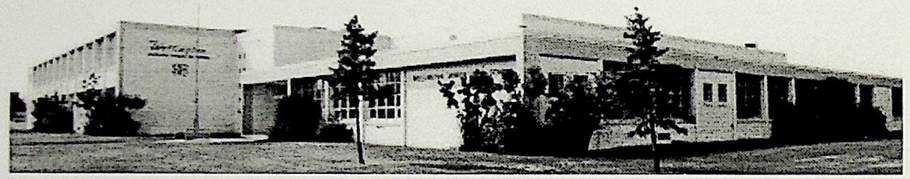

Wellington Junior High School, later to be called simply Wellington School, at first consisted of the east wing, facing 127 Street, and the north wing on 132 Avenue. Mr. Norman Cuthbertson was the first principal, Mr. Tom Tario was the first Assistant Principal and, along with a small staff, began teaching grades seven, eight and nine. Photographs of these individuals can be seen today in the Wellington Hall of Fame and in the Wellington Archives Room. The school population grew and in the early 1960's a new wing on the east side of the school was added. At one time, portable classrooms were to be found east of the school by the Industrial Education lab, and south of the school near the bike racks. By the early 1980's over 800 students were enrolled in Wellington.

This year marked the fortieth anniversary of Wellington School serving the community of northwest Edmonton. During these forty years, there have been thousands of students and dozens of teachers who have passed through Wellington's classrooms and witnessed the changing history of Edmonton and the surrounding communities. To capture some of this history, we decided to open an Archives Room to house old photographs and memorabilia that represent the Wellington years. In addition, since many of Wellington's graduates have had an impact on the local community, the greater Edmonton community, nationally and, in some cases, internationally we chose to track down as many of these graduates as possible and recognize their achievements by inducting them into a new Wellington Hall of Fame.

On April 22, 1998, twenty-three individuals were the first inductees into the Wellington Hall of Fame. A photographer, an entertainer, a journalist, lawyers, athletes, teachers, policemen, a fire captain, agents to the stars and academics can all be found on the Wall. Their photographs and biographies form a permanent record of the successes of these individuals. By displaying them, it is our hope that current and future students will realize that Wellington School has made a huge impact on people's lives; that individuals who attend Wellington School can go on to diverse and productive lives in a tremendous variety of callings; that individuals can, in turn, make a difference in the lives of others in many ways.

It is our intention to induct new members to the Wellington Hall of Fame each year as we become aware of those individuals who have made a difference to the community. I sincerely hope that each of you occasionally stop and read about these people and that their stories give you the incentive to strive for your dreams. I hope that in the future there are representatives from the current student body in the Wellington Hall of Fame and that I and the teachers of this school will be able to look back in pride to the years that we were all a part of the history of Wellington School.

WELLINGTON STAFF

MS. B. CAMERON

MRS. S. CICIARELLI

MRS. D. CROSS

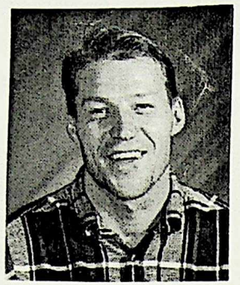
MR. T. EISLER

MR. D. EVANS

MRS. J. GRAHAM

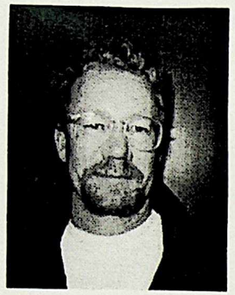
MR. B. HALL

MR. J. HOFFMANN

MRS. C. HRECZUCH

MS. C. IRWIN

MS. S. KAUTZ

MS. S. KENNEY

MR. K. KOSIK

MS. B. KUZ

MS. L'HIRONDELLE

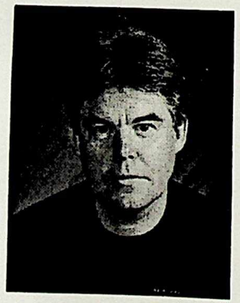
MR. N. McWHINNIE

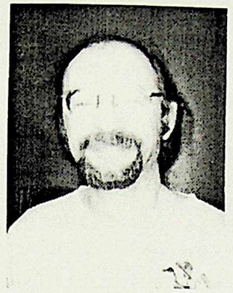
MR. K. MULLEN

MS. S. NAHAJOWICH

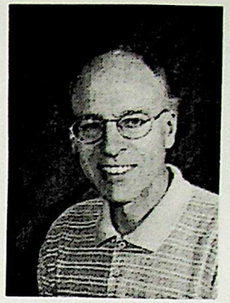
MR. M. NEALE

MRS. D. NIXON

MS. G. NGO

MS. L. O'CONNOR

MRS. L. PORTER

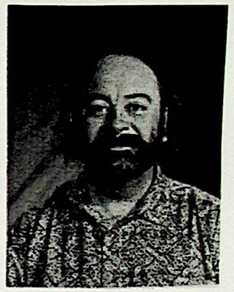
MR. M. PROKOPIW

MRS. V. PRUDHON

MRS. T. SCHLADER

MRS. C. SIMONOWITS

MRS. J. WALKER

MRS. S. WHITE

MRS. L. YACKULIC

7A

SAMER AMMAR
CHRISTINA BONANNI
CLAYTON BREEN
CORY CALDER
BRADON BUTTERFIELD
TRAVIS DELORME
DERREK DEZALL
JARED DUROCHER
ROBERT DYMCHUK
JOHN HARDY
RICHARD HOFLIN
NAOMI HUNTER
AMY IRONMONGER
MELISSA LADEROUTE
HEATHER MAJOR
JEFF MARKWART
SHAYLENE MOBLEY
JACKIE NAYTOWHOW
AMBER OSWALD
ANNA REID
ASHLEY ROSE
AMANDA SIMON
ANNIE SINGH
DAVID ROSS
JODY SOUND
SEAN TALABER
TIM TRAN
ANDY VILLENEUVE
AMY WIERINGA
JESSE WIGHTMAN
VANESSA WOLAN

7B

ROBBIE AUBE
MICHELLE BROUILLARD
BRAD CAMPBELL
JESSE CARDINAL
BOBBY COURTEPATTE
FELISHIA DUMONT
JOEY DAVIS
AMANDA FERRARI
SHANNON GLUWCHYNSKI
JEFFREY GRON
EVA HUE
SHERI HUMPHERY
MITCHELL KILLAM
TERRIE LAFRAMBOISE
CHRISTOPHER LAKE
NGOC LY
AMANDA MCLELLAN
MATTHEW MOXLEY
ASHLEY MILLER
LINDSAY PRATZ
ASHLEY PRETTY
ASHIK RAMDASS
CHRIS RAYWORTH
NATASHA SAPELAK
MICHELLE SEMOTIUK
CHRISTOPHER SOMMER
LINDSAY STAMHUIS
ANDY TRAN
JOSEPH TUCKER
TAMARA URBANOVITCH

8A

SHAWN COURTEPATTE
ROBERT BAPTISTE
JASON BINDER
TREVOR PRATZ
ANGIE BIANCHINI
JOHN BRADLEY
RYAN BREEUWSMA
JENNY CALLIHOO
CORY CASEMORE
CHRIS CORRIGAN
SEAN COURAGE
DONALD CUNDELL
NIKKI DWIRE
CANDACE EDEN
CURTIS BEAUCHAMP
FARRAH FENNIG
JOHN FLECK
CANDICE GARDENER
CURTIS HODGINS
JESSICA HONSBERGER
NATALIE HRECZUCH
CRYSTAL KOZINKO
ALANA LUYCKFASSEL
SHEILA MAGEE
MARIEL MIRANDA
DANIELLE MORRISON
TROY SALAI
COLLIN SEMENIUK
JESSICA STEWART
RYAN TEWS

8B

NATHAN ANDERSON
CRYSTAL BISCHLER
DANIEL BOSCH
RUSSELL BRAY
JUSTIN BRIDGES
BARRY BUTLER
JENNIFER CALLIHOO
ASHLEY CARLYLE
DAVID DUCHENE
AMBER DEAN
MICHELLE DOKKEN
BRADLEY DOWKES
BECKY GEIGER
AREN GIROUX
DALLAS GALDUE
ANGIE GUEST
NANCY HENDERSON
CHRISTINE JACOBSON
HEATHER LEPAGE
DEREK NOLT
TRAVIS ORMEL
CANDACE PRETTY
JENNIFER SMITH
ERIN THUNDER
SHAWNA VANDEVEN
SARAH VEITCH
GEOFF WARD
JODI-LYNNE WILKIE
TINA WONG-MOBLEY
MATTHEW ZIELKE

9A

DAVID ANDERSON
CHAD BALANECKI
CRYSTAL BRIDGES
SHAWN BROUILLARD
STACY CLARKE
JASON DUVAL
MELISSA DECLERCQ
CHRIS DESJARLAIS
LILY TRAN
TERRI EK
ROBERT GRAY
DAVID HALL
SARAH BRUNS
KYLE MURRAY
BRUCE MCKENZIE
CHANTEL OSWALD
ALEX PITRE
CHRISTINA RUEMPER
BRANDY SCHMAUS
PAM SMART
TASHINA SMITH
JUSTIN THOMPSON
LORI TRIEU
SALMA WAHID
STEVEN KING
ROBERT WEBBER
KYLA WORDLEY

9B

QUENTON ANDERSON
LIANA BREEUWSMA
CAMERON DEANS
THOMAS CASEMORE
BRAD DESJARLAIS
CHASE GORNIAK
SHAN GOODINE
ALEXIS GRAY
DANIEL HINTON
SHAELA HOFFMANN
JAMIE JERRETT
SCOTT JONES
DAWN LAFRAMBOISE
KRISTA MACKLIN
JESSICA MINION
NANCY PAWLICK
RHONDA RIVARD
VERA ROBERTSON
DAWN SCHLUTER
CRYSTAL SHIVAK
MICHEAL TAYLOR
CRYSTAL VANDERMEER
HEATHER WESTERGREEN

D.H.

CRYSTAL BAKER
KYLE BRIGGS
STEVEN BUTTIMER
REIMA CHARKEIH
SHERISSE COOPER
DOUGLAS COULTER
CURTIS GUTHRIE
JOHN HALL
HASSEN HAQUE
CHRISTINA KARPIAK
NICHOLAS KEASCHUK
DAVID LEUNG
SANDRA MAH
TAR'Q MOHAMMAD
JOSHUA MOMAN
MARIYA NORRI
NICHOLAS TAMANI
RANDY WILK
CHRISTOPHER WILLIS

SAMER AMMAR

DAVID ANDERSON

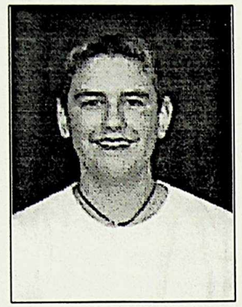
NATHAN ANDERSON

QUENTON ANDERSON

ROBERT AUBE

CRYSTAL BAKER

CHAD BALANECKI

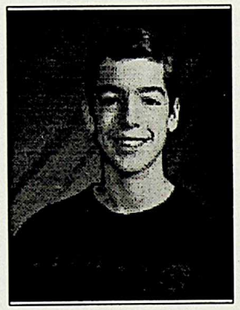
ROBERT BAPTISTE

CURTIS BEAUCHAMP

ANGELA BIANCHINI

JASON BINDER

CRYSTAL BISCHLER

CHRISTINA-LEE BONANNI

DANIEL BOSCH

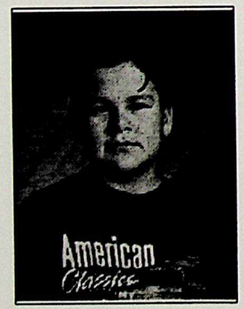

JOHN BRADLEY

RUSSELL BRAY

CLAYTON BREEN

LIANA BREEUWSMA

RYAN BREEUWSMA

CRYSTAL BRIDGES

JUSTIN BRIDGES

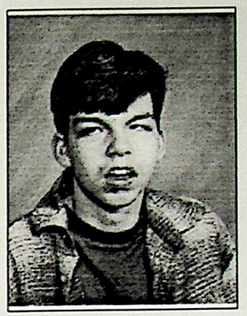
KYLE BRIGGS

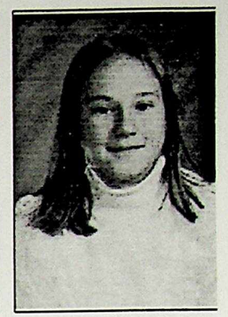
MICHELLE BROUILLARD

SHAWN BROUILLARD

SARAH BRUNS

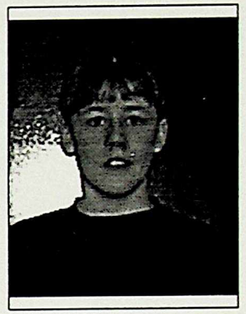
BARRY BUTLER

BRANDON BUTTERFIELD

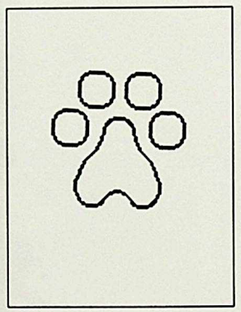
STEVEN BUTTIMER

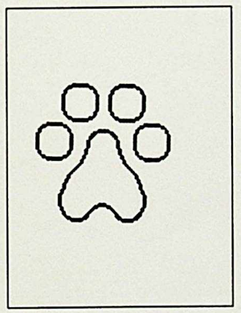
CORY CALDER

JENNIFER CALLIHOO

JENNY CALLIHOO

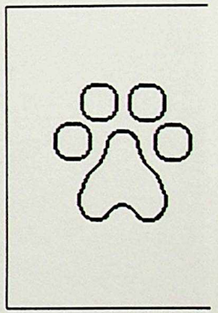
BRADLEY CAMPBELL

JESSE CARDINAL

CORY CASEMORE

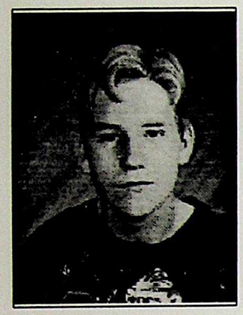

THOMAS CASEMORE

RYAN CHARETTE

REIMA CHARKEIH

SHERISSE COOPER

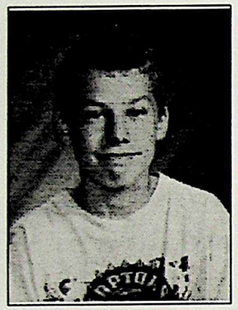

CHRISTOPHER CORRIGAN

DOUGLAS COULTER

SEAN COURAGE

BOBBY COURTEPATTE

SHAWN COURTEPATTE

DONALD CUNDELL

JOSEPH DAVIS

AMBER DEAN

CAMERON DEANS

MELISSA DECLERCQ

TRAVIS DELORME

BRADLEY DESJARLAIS

CHRISTOPHER DESJARLAIS

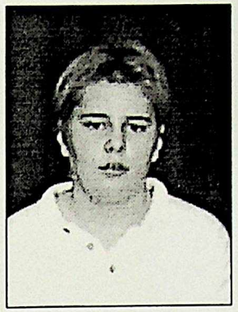

DERREK DEZALL

MICHELLE DOKKEN

BRADLEY DOWKES

DAVID DUCHENE

FELISHIA DUMONT

JARED DUROCHER

JASON DUVAL

NIKKI DWIRE

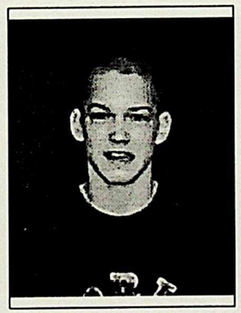

ROBERT DYMCHUK

CANDACE EDEN

TERESA EK

JOHNATHEN GLOVER

FARRAH FENNIG

AMANDA FERRARI

SHELDON FISHER

JOHN FLECK

CANDICE GARDENER

REBECCA GEIGER

AREN GIROUX

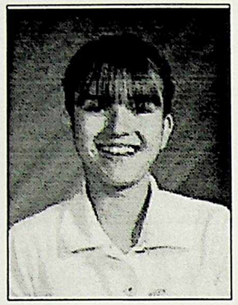

DALLAS GLADUE

SHANNON GLUWCHYNSKI

SHAN GOODINE

CHASE GORNIAK

ALEXIS GRAY

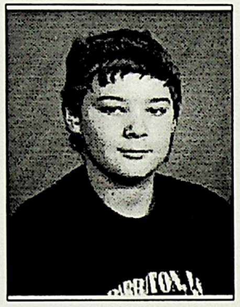

ROBERT GRAY

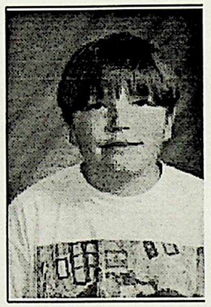

JEFFREY GRON

ANGELA GUEST

CURTIS GUTHRIE

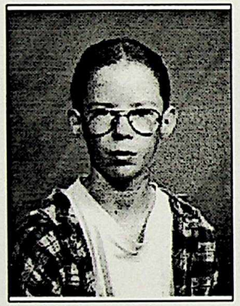

WILLIAM HALL

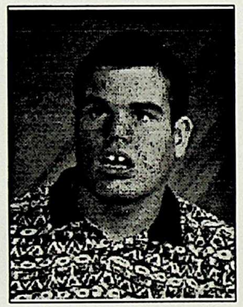

JOHN HALL

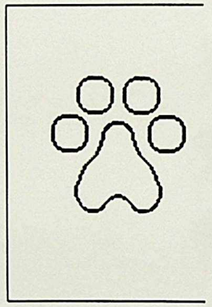

ISMAIL HAQUE

JOHN HARDY

NANCY HENDERSON

DANIEL HINTON

CURTIS HODGINS

SHAELA HOFFMANN

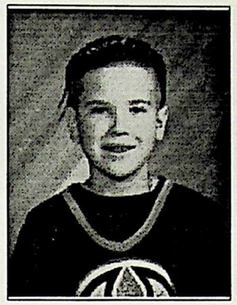

RICHARD HOFLIN

JESSICA HONSBERGER

NATALIE HRECZUCH

EVA HU

SHERI HUMPHREY

NAOMI HUNTER

AMY IRONMONGER

CHRISTINE JACOBSON

RENA JENKINS

JAMIE JERRETT

SCOTT JONES

CHRISTINA KARPIAK

NICHOLAS KEASCHUK

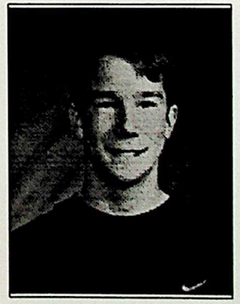

MITCHELL KILLAM

STEVEN KING

TYSHAWN SKOG

CRYSTAL
KOZINKO

MELISSA
LADEROUTE

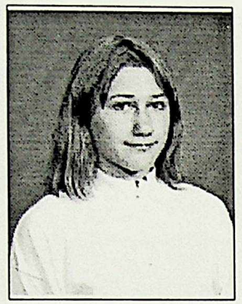

DAWN
LAFRAMBOISE

TERRIE
LAFRAMBOISE

CHRISTOPHER
LAKE

HEATHER
LEPAGE

DAVID
LEUNG

DAYNA
LITLE

ALANA
LUYCKFASSEL

NGOC
LY

KRISTA
MACKLIN

SHEILA
MAGEE

SANDRA
MAH

HEATHER
MAJOR

JEFFREY
MARKWART

BRUCE
MCKENZIE

AMANDA
MCLELLAN

ASHLEY
MILLER

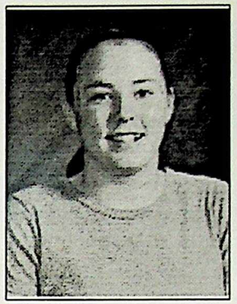

JESSICA
MINION

MARIEL
MIRANDA

SHAYLENE
MOBLEY

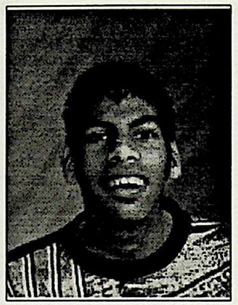

TARIQ
MOHAMMED

JOSHUA
MOMAN

DANIE
MORRISON-GAUTHIER

MATTHEW
MOXLEY

KYLE
MURRAY

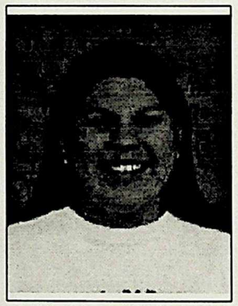

JACKIE
NAYTOWHOW

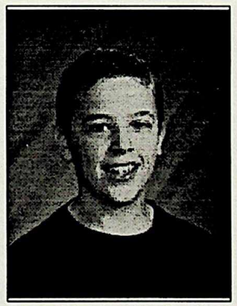

DEREK
NOLT

MARIYA
NOORI

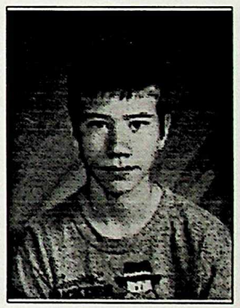

JUSTIN
ORLESKY

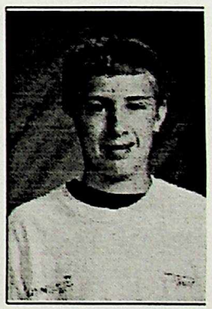

TRAVIS
ORMEL

AMBER
OSWALD

CHANTEL
OSWALD

NANCY
PAWLICK

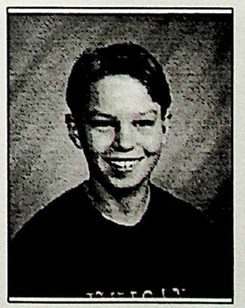

ALEX
PITRE

LINDSAY
PRATZ

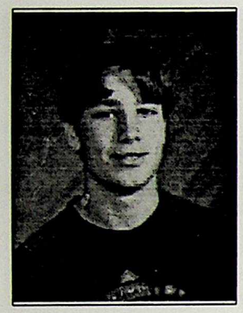
TREVOR PRATZ

ASHLEY PRETTY

CANDACE PRETTY

ASHIK RAMDASS

CHRISTOPHER RAYWORTH

ANNA-LOUISE REID

RHONDA RIVARD

VERA ROBERTSON

ASHLEY CHENARD

DAVID ASKELAND-ROSS

CHRISTINA RUEMPER

TROY SALAI

KARI SAPELAK

DAWN SCHLUTER

BRANDY SCHMAUS

COLLIN SEMENIUK

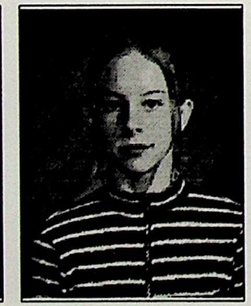
MICHELLE SEMOTIUK

CRYSTAL SHIVAK

AMANDA SIMON

RADHIMA SINGH

PAMELA SMART

JENNIFER SMITH

CHRISTOPHER SOMMER

JODY SOUND

LINDSAY STAMHUIS

PATRICK STEEPE

JESSICA STEWART

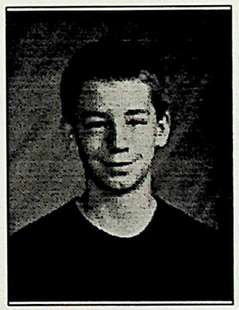
SEAN TALABER

NICHOLSON TAMANI

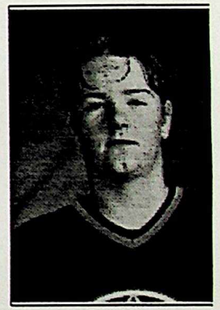
MICHEAL TAYLOR

RYAN TEWS

ERIN THUNDER

VAN TRAN

LILY TRAN

TIM TRAN

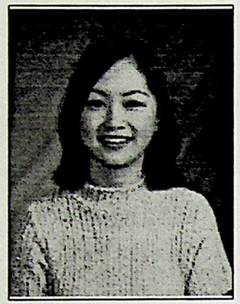
LORI TRIEU

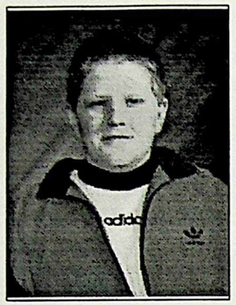
JOSEPH TUCKER

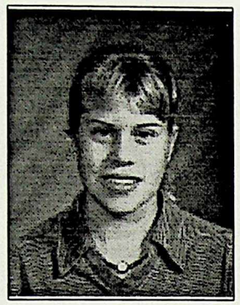
TAMARA URBANOVITCH

CRYSTAL VANDERMEER

SHAWNA VANDEVEN

SARAH VEITCH

ANTHONY VILLENEUVE

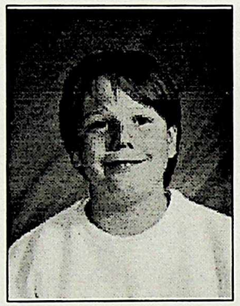
STEVEN WAGAR

SALMA WAHID

GEOFFREY WARD

SCOTT WARMINGTON

ROBERT WEBBER

HEATHER WESTERGREEN

AMY WIERINGA

CURTIS WIGHTMAN

JESSE WIGHTMAN

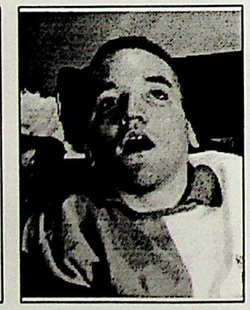
RANDY WILK

JODI-LYNNE WILKIE

CHRISTOPHER WILLIS

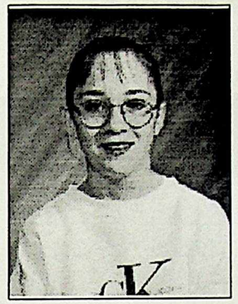
VANESSA WOLAN

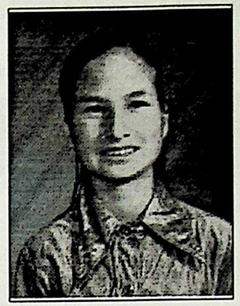
TINA WONG-MOBLEY

KYLA WORDLEY

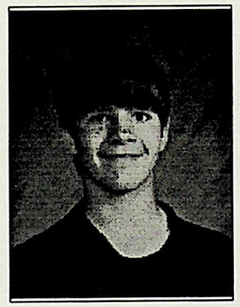
MATTHEW ZIELKE

A special thanks to the following people for their contribution to the yearbook:

Michelle Dokken, Natalie Hreczuch, Farrah Fennig, Rhonda Rivard and Brad Desjarlais for supplying many of the E.E. pictures.

Shaela Hoffmann and Terri Ek for the collecting and word processing of grad memories.

Steven King for class lists, designing front cover, E.E. pictures and the many hours of labour in helping put together this yearbook.

WELLINGTON ATHLETICS

SENIOR BOYS' VOLLEYBALL

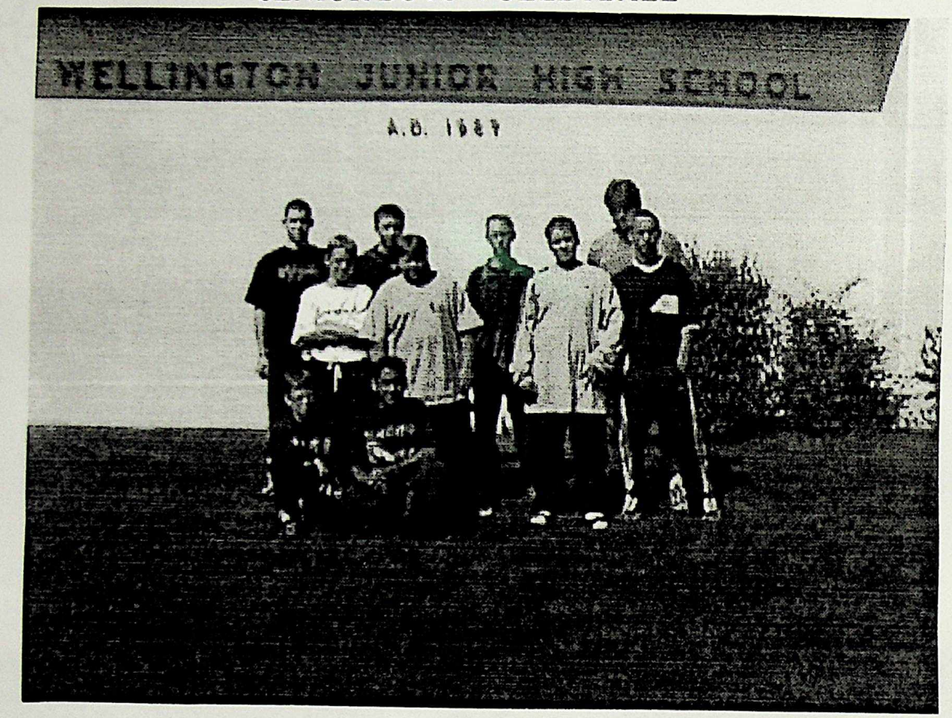

JUNIOR BOYS' VOLLEYBALL

SENIOR GIRLS' VOLLEYBALL

SENIOR BOYS' BASKETBALL

SENIOR GIRLS' BASKETBALL

JUNIOR GIRLS' BASKETBALL

SOCCER

CROSS COUNTRY RUNNING CLUB

A.B. 1987

WRESTLING

ALBERTA WINTER GAMES... SILVER MEDALIST WRESTLING

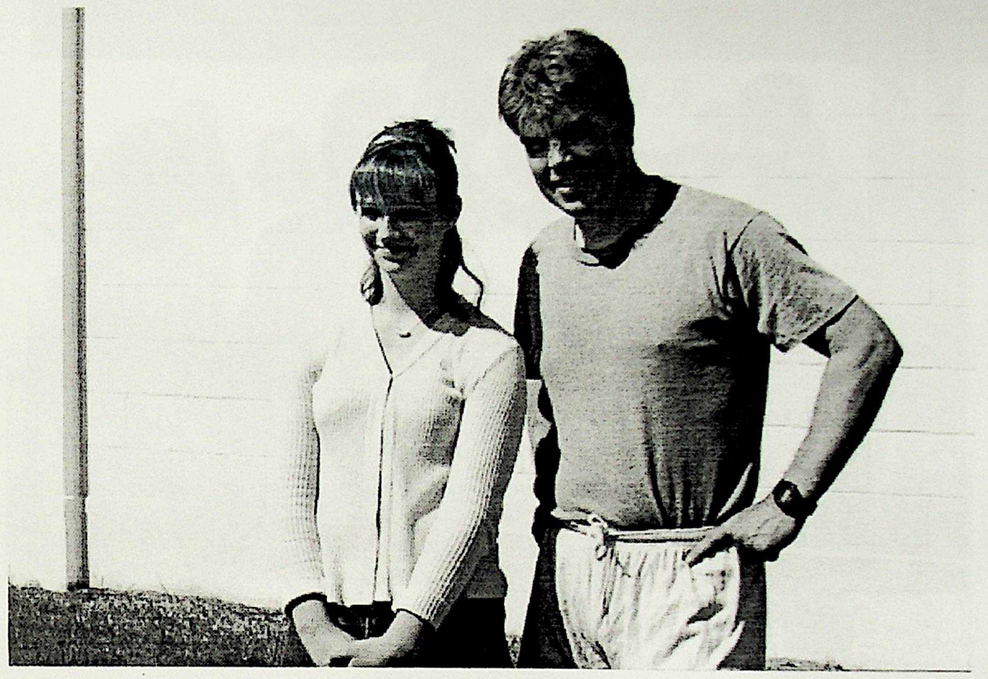

WRESTLING...CITY CHAMPIONS

TRACK & FIELD ...ZONE COMPETITORS

TRACK & FIELD ...CITY COMPETITORS

CHEERLEADING

SKI CLUB

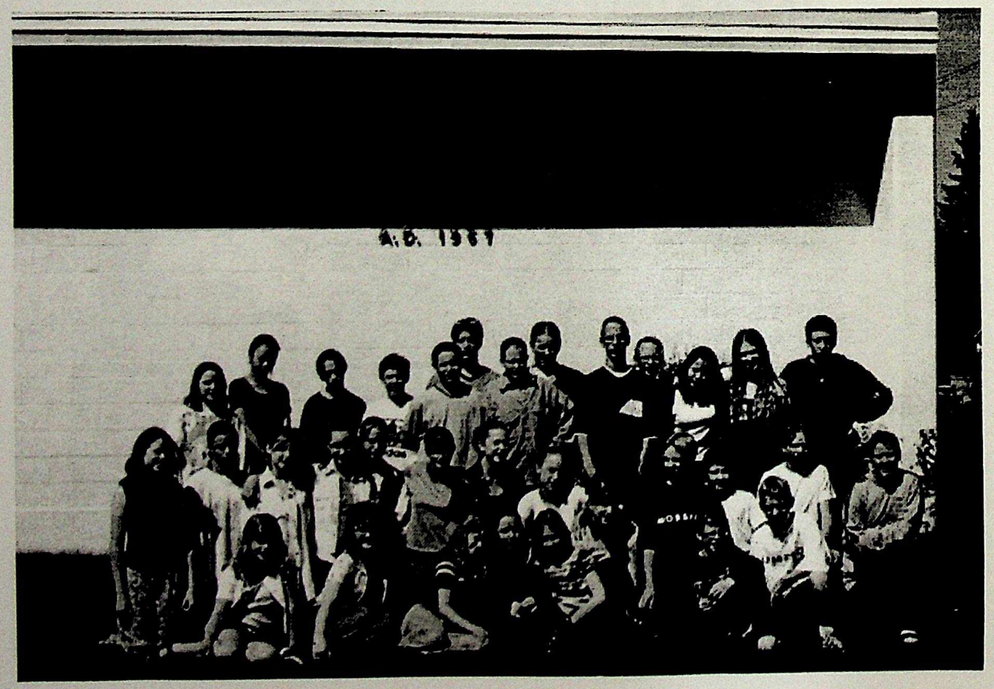

TOUR BAND

PEER SUPPORT

DISCOVERY CLUB

Wellington School
40TH
ANNIVERSARY!

Wellington School
40TH

Classic Rock 100.3fm
BEAR
Reynolds

Authentic
FORTRESS

NORTH
FAMILY

Mickey's

bonjour
adidas

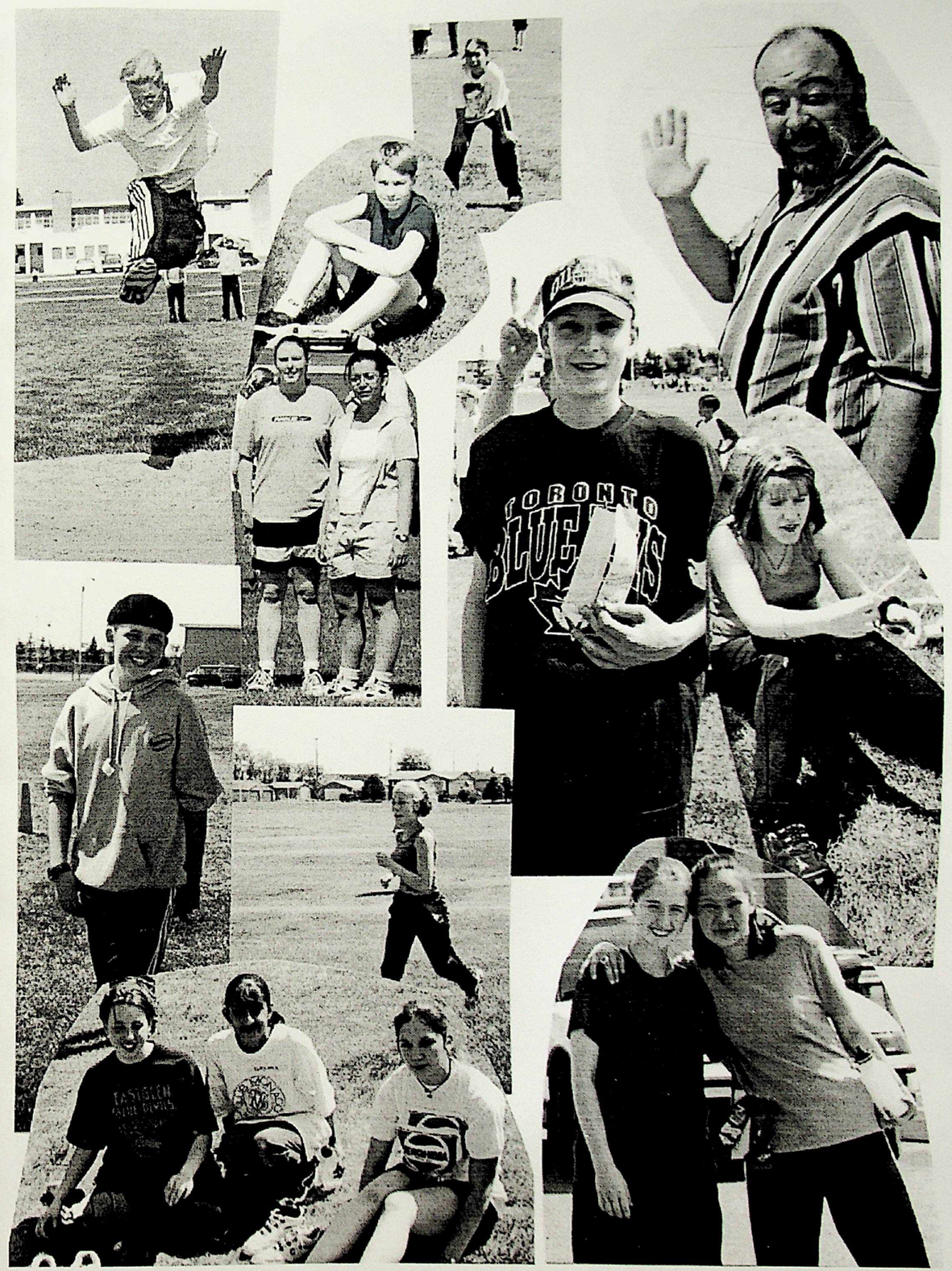
TORONTO
BLUE JAYS

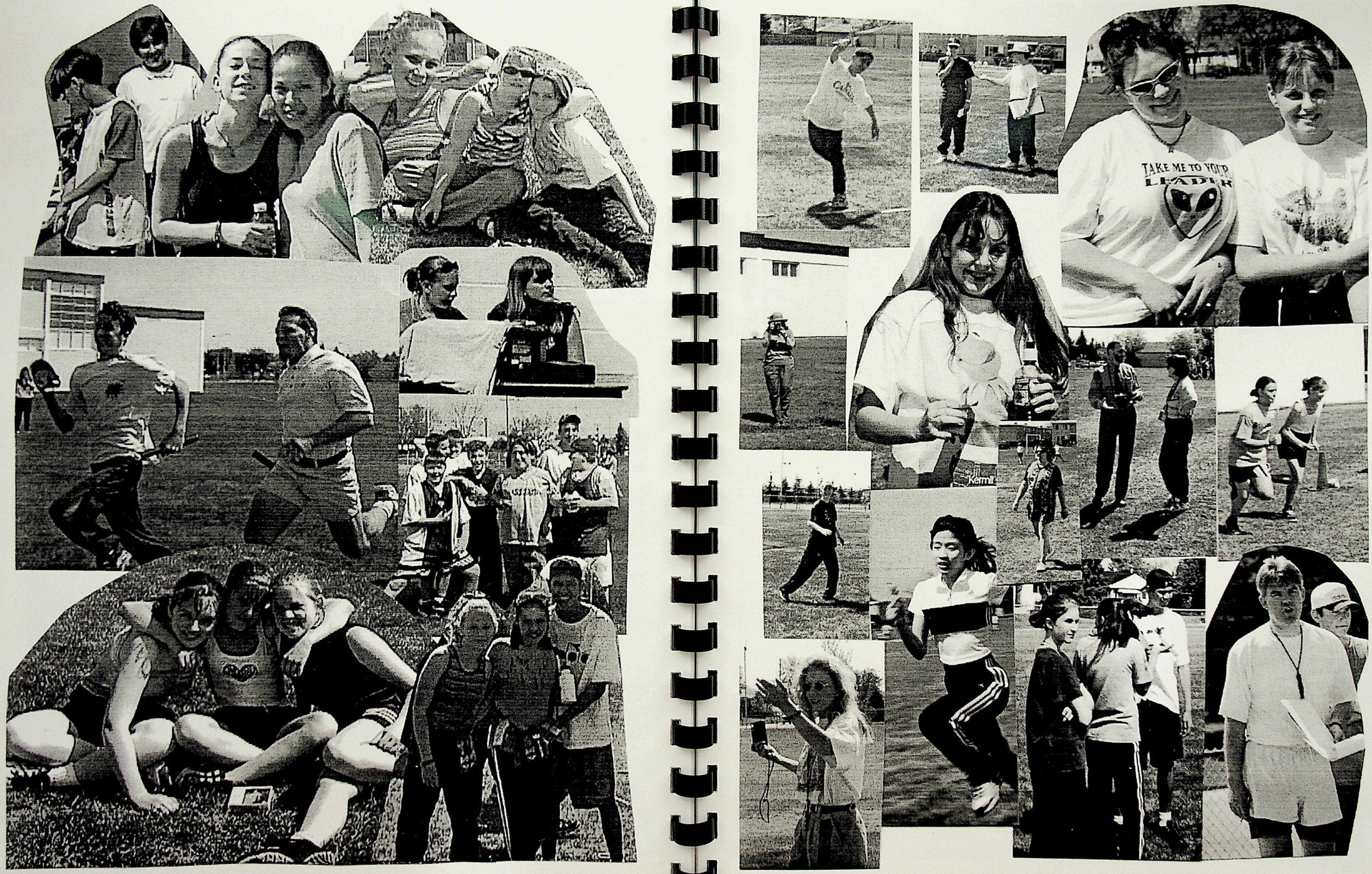
TAKE ME TO YOUR
LEADER
Kerm

UBC

FAVOURITE MEMORIES FROM THE GRADUATES OF 1998

Sledding at night on the winter camp, and I almost ran into a tree
---*Sarah Bruns*

Tour band trip to Quesnell---*Terri Ek*

Going all freaky and shaving my head---*Kyla Wordley*

The time during our soccer tournament, when Pam and the rest of the team nicknamed me paper because it was so windy.--- *Salma Wahid*

The trip to Rock Lake in grade eight--- *Melissa DeClercq*

The fun I had with my friends--- *Lori Trieu*

When I ran into the door and cut my cheek, or when I made it to the Alberta Winter games for my sport wrestling--- *Pam Smart*

The grade eight E.E with the grade nines--- *Chris Desjarlias*

All the camps--- *Shawn Brouillard*

When I won gold in paper weight wrestling--- *Crystal Bridges*

The E.E camps--- *Brad Desjarlias*

Art and E.E--- *Jamie Jerrett*

The ski trip to Marmot Basin--- *Krista Macklin*

Going on the ski trips--- *Jason Duval*

Meeting new people and over coming new challenges--- *Shan Goodine*

Getting honours all three years, and the band trip to Victoria in grade eight
---*Crystal Shivak*

Sneaking out of class to eat ice-cream cake in the hallway with Terri
--- *Shaela Hoffmann*

Seeing Mr. Eisler cry after eating a hot pepper --- *Micheal Taylor*

All of the band trips and playing Blurt in L.A--- *Heather Westergreen*

Track and Field and the last day of school--- *Dawn Laframboise*

The trip to Victoria and grade seven Camp--- *Jessica Minion*

Chilling with my Boys, (Daniel, Cameron, Micheal, Brad, Travis)
--- *Quenton Anderson*

Getting on Mrs. Camerons nerves --- *Cameron Deans*

Fishing at Rock Lake --- *Steven King*

GRAD COMMITTEE

Autographs